

Enrolment per telefax: +49 (0) 9341 / 86-31799

Event

Course Name

Course Number

Date (from / to)

Language of the event

Type of course

- Customer-specific course
- Open course

Participant

Last Name, First Name

Last Name, First Name

Company

Company

Street, No.

Street, No

Postal Code, City

Postal Code, City

Telephone

Telephone

Telefax

Telefax

E-mail

E-mail

If different, contact for confirmation and invoice

- I agree to be informed by you either by e-mail or letter about new offers of the training center WEINIG.
The general terms and conditions of the MICHAEL WEINIG AG shall apply.

Date

Signature

Additional information

Once we have obtained your enrolment you will receive a confirmation of course registration. We will notify you immediately, should the course be booked out. The training includes instruction in theory and practice of a maximum of 6 participants, training documents, drinks during the breaks and food at lunch time in the factory canteen. Not included are costs for overnight accommodation and other additional costs. We would be pleased to help you with a hotel reservation. If you would like to know more, your contact is: Evelyn Alcázar – telephone: +49 (0) 9341 / 86 -1799; E-mail: Evelyn.Alcazar@weinig.de; www.weinig.com

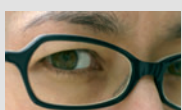

WEINIG
Training-Center



Course Program – Customer Training

Moulders	Course number	Course duration	2011 March	April	May	June	July	August	September	October	November	December	2012 January	February	Attendance fee per person *	Attendance fee per course
															Open course	Customer-specific course
Unimat / Powermat + Memory-Function	1000	1 day	22.03.	19.04.	17.05.	14.06.	12.07.	-	06.09.	04.10.	29.11.	-	24.01.	21.02.	370,00 €	1.100,00 €
Unimat / Powermat + EasyCom	1001	2 days	02.-03.03. 30.-31.03.	11.-12.04 27.-28.04.	09.-10.05. 25.-26.05.	06.-07.06.	04.-05.07. 20.-21.07.	29.-30.08.	14.-15.09. 26.-27.09.	12.-13.10. 24.-25.10.	09.-10.11. 21.-22.11.	07.-08.12.	16.-17.01.	01.-02.02. 13.-14.02.	740,00 €	2.200,00 €
Powermat + PowerCom	1002	2 days	09.-10.03. 16.-17.03. 23.-24.03.	06.-07.04. 13.-14.04. 20.-21.04.	04.-05.05. 11.-12.05. 18.-19.05.	08.-09.06. 29.-30.06.	06.-07.07. 27.-28.07.	24.-25.08. 31.08.-01.09.	21.-22.09. 28.-29.09.	05.-06.10. 19.-20.10. 26.-27.10.	02.-03.11. 16.-17.11. 23.-24.11.	14.-15.12.	18.-19.01. 25.-26.01.	08.-09.02. 15.-16.02. 22.-23.02.	740,00 €	2.200,00 €
Powermat + PowerCom + Joint Technique	1003	3 dais	01.-03.03. 29.03.-31.03.	26.-28.04.	24.-26.05.	-	19.-21.07.	-	13.-15.09.	11.-13.10.	08.-10.11.	06.-08.12.	31.01-02.02.	28.02.-01.03.	1.110,00 €	3.300,00 €
Powermat + PowerCom + Window Package	1004	2 days	14.-15 .03.	11.-12.04.	09.-10.05.	06.-07.06.	04.-05.07.	29.-30.08.	26.-27.09.	24.-25.10.	21.-22.11.	-	16.-17.01.	13.-14.02.	740,00 €	2.200,00 €
Hydromat	1005	2 days	-	04.-05.04	02.-03.05.	27.-28.06.	25.-26.07.	-	19.-20.09.	17.-18.10.	14.-15.11.	12.-13.12.	-	06.-07 .02.	740,00 €	2.200,00 €
Hydromat + PowerCom	1006	3 dais	Upon inquiry	Upon inquiry	Upon inquiry	Upon inquiry	Upon inquiry	Upon inquiry	Upon inquiry	Upon inquiry	Upon inquiry	Upon inquiry	Upon inquiry	Upon inquiry	1.110,00 €	3.300,00 €
Grinding machines																
Rondamat 960	1100	1 day	02.03. 14.03.	05.04. 11.04. 27.04.	03.05. 09.05. 25.05.	06.06. 22.06. 28.06.	04.07. 20.07. 26.07.	23.08. 29.08.	14.09. 20.09. 26.09.	12.10. 18.10. 24.10.	09.11. 15.11. 21.11.	07.12. 13.12.	16.01.	01.02. 07.02. 13.02.	370,00 €	1.100,00 €
Rondamat 960 + Automatic	1101	2 days	21.-22.03.	18.-19.04.	16.-17.05.	-	11.-12.07.	-	05.-06.09.	-	28.-29.11.	-	23.-24.01.	20.-21.02.	740,00 €	2.200,00 €
Rondamat 168	1102	1 day	Upon inquiry	Upon inquiry	Upon inquiry	Upon inquiry	Upon inquiry	Upon inquiry	Upon inquiry	Upon inquiry	Upon inquiry	Upon inquiry	Upon inquiry	Upon inquiry	-	1.100,00 €
Rondamat 980 H + F (planer heads & grinders)	1103	1 day	15.03.	12.04.	10.05.	07.06.	05.07.	30.08.	27.09.	25.10.	22.11.	-	17.01.	14.02.	370,00 €	1.100,00 €
CAD/CAM - Template Production	1104	2 days	09.-10.03.	06.-07.04.	04.-05.05.	29.06.-30.06.	27.-28.07	24.-25.08	21.-22.09.	19.-20.10.	16.-17.11.	14.-15.12.	-	08.-09.02.	740,00 €	2.200,00 €
Tool measurement																
OptiControl / PowerCom	1200	1 day	Upon inquiry	Upon inquiry	Upon inquiry	Upon inquiry	Upon inquiry	Upon inquiry	Upon inquiry	Upon inquiry	Upon inquiry	Upon inquiry	Upon inquiry	Upon inquiry	370,00 €	1.100,00 €
Window processing																
Unicontrol 6 - Nexus Control Technique	1300	2 days	Upon inquiry	Upon inquiry	Upon inquiry	Upon inquiry	Upon inquiry	Upon inquiry	Upon inquiry	Upon inquiry	Upon inquiry	Upon inquiry	Upon inquiry	Upon inquiry	-	2.200,00 €
Conturex																
Conturex - Nexus Control Technique + Machine Technology	1401	3 days	28.-30.03.	-	23.-25.05.	20.-22.06.	18.-20.07.	-	12.-14.09.	10.-12.10.	07.-09.11.	05.-07.12.	30.01.-01.02.	27.-29.02	1.110,00 €	4.400,00 €
Conturex CAD/CAM 1 - AlphaCam basics	1402	5 dais	21.-25.03.	-	16.-20.05.	-	11.-15.07.	-	05.-09.09.	-	28.11.-02.12.	-	23.-27.01.	20.-24.02.	1.850,00 €	5.500,00 €
Conturex CAD/CAM 2 - Intermediate course Parametrics / Variable	1403	3 days	14.-16.03.	11.-13.04.	09.-11.05.	06.-08.06.	04.-06.07.	29.08.-31.08.	26.-28.09.	24.-26.10.	21.-23.11.	-	16.-18.01.	13.-15.02.	1.110,00 €	3.300,00 €
Specialized training courses																
Technology moulders	1500	1 day	Upon inquiry	Upon inquiry	Upon inquiry	Upon inquiry	Upon inquiry	Upon inquiry	Upon inquiry	Upon inquiry	Upon inquiry	Upon inquiry	Upon inquiry	Upon inquiry	-	1.100,00 €
WEINIG tool systems	1501	1 day	Upon inquiry	Upon inquiry	Upon inquiry	Upon inquiry	Upon inquiry	Upon inquiry	Upon inquiry	Upon inquiry	Upon inquiry	Upon inquiry	Upon inquiry	Upon inquiry	-	1.100,00 €
Production organization	1502	1 day	Upon inquiry	Upon inquiry	Upon inquiry	Upon inquiry	Upon inquiry	Upon inquiry	Upon inquiry	Upon inquiry	Upon inquiry	Upon inquiry	Upon inquiry	Upon inquiry	-	1.100,00 €
PowerCom - Office	1503	1 day	Upon inquiry	Upon inquiry	Upon inquiry	Upon inquiry	Upon inquiry	Upon inquiry	Upon inquiry	Upon inquiry	Upon inquiry	Upon inquiry	Upon inquiry	Upon inquiry	-	1.100,00 €
Kaizen	1504	1 day	Upon inquiry	Upon inquiry	Upon inquiry	Upon inquiry	Upon inquiry	Upon inquiry	Upon inquiry	Upon inquiry	Upon inquiry	Upon inquiry	Upon inquiry	Upon inquiry	Upon inquiry	Upon inquiry

Training at WEINIG

Course Program March 2011 – February 2012



MICHAEL WEINIG AG
Evelyn Alcázar
Weinigstrasse 2/4
97941 Tauberbischofsheim
Germany

Phone +49 (0) 9341 / 86-1799
Fax +49 (0) 9341 / 86-31799
E-mail Evelyn.Alcazar@weinig.de
Internet www.weinig.com

